

C / CM / SM / N

1

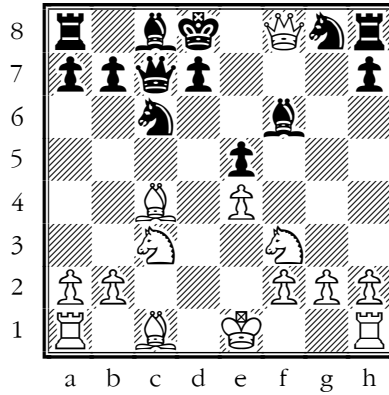

C / CM / SM / N

2

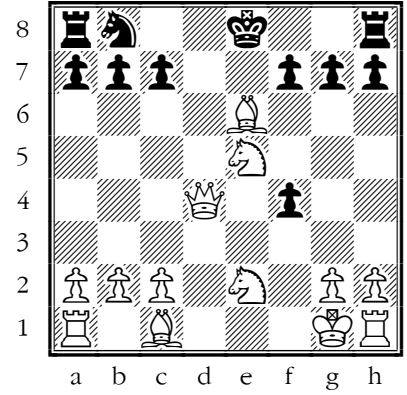

C / CM / SM / N

3

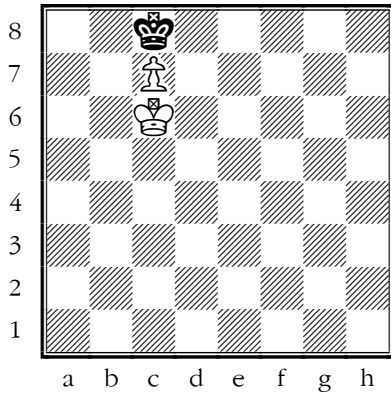

C / CM / SM / N

4

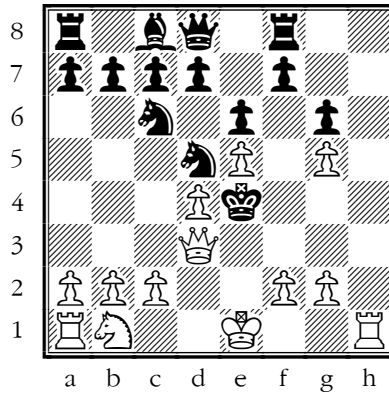

C / CM / SM / N

5

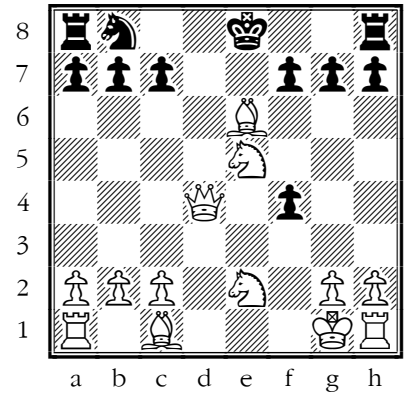

C / CM / SM / N

6

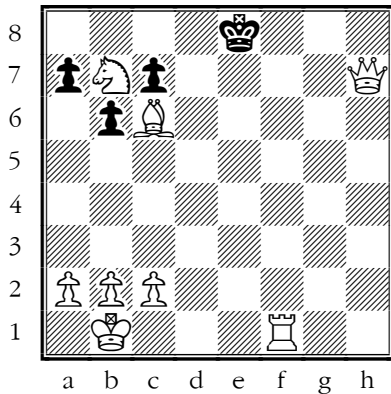

C / CM / SM / N

7

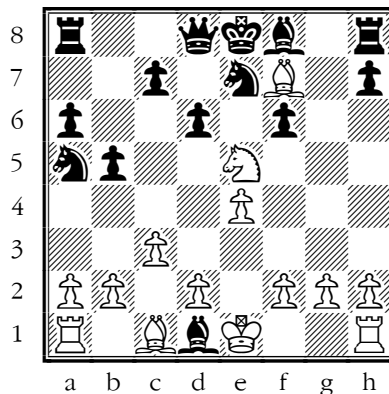

C / CM / SM / N

8

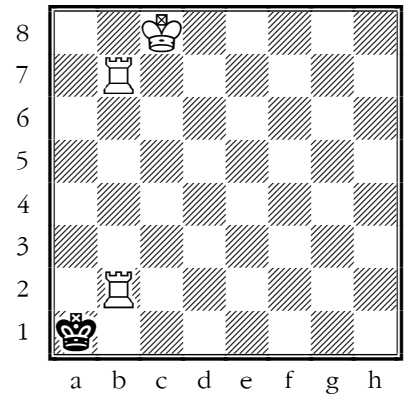

C / CM / SM / N

9

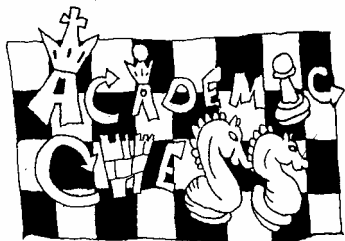

Check, Checkmate, and Stalemate
Decide if black is in check (c), checkmate (m),
stalemate (s) or nothing (N) and then circle the
appropriate letter!!!

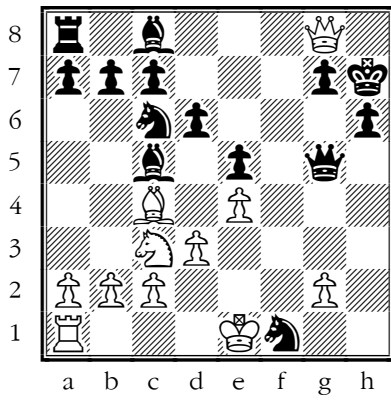

C / CM / SM / N

10

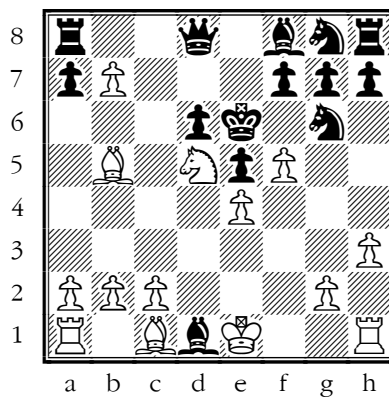

C / CM / SM / N

11

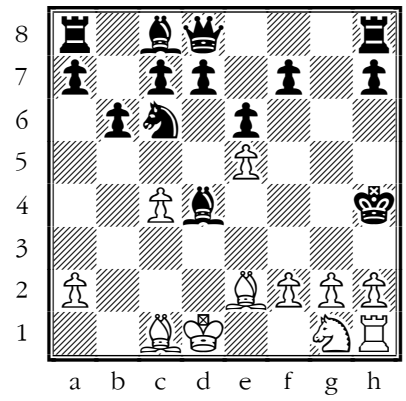

C / CM / SM / N

12

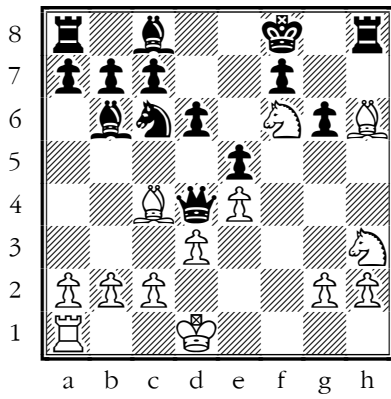

C / CM / SM / N

13

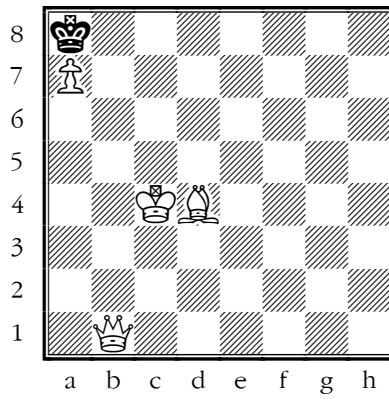

C / CM / SM / N

14

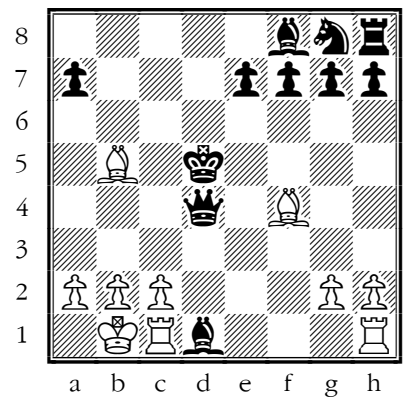

C / CM / SM / N

15

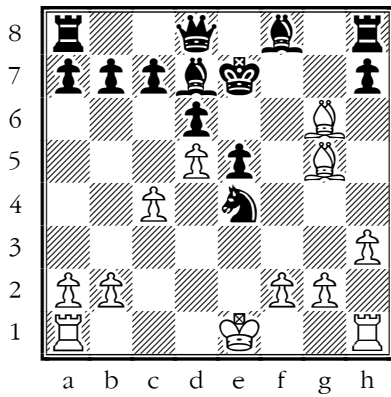

C / CM / SM / N

16

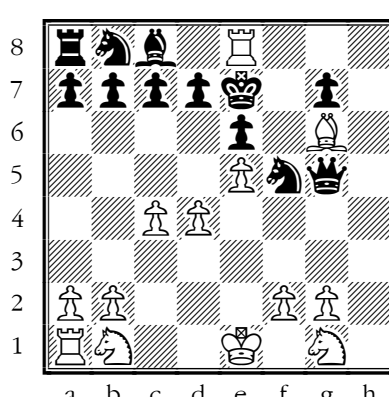

C / CM / SM / N

17

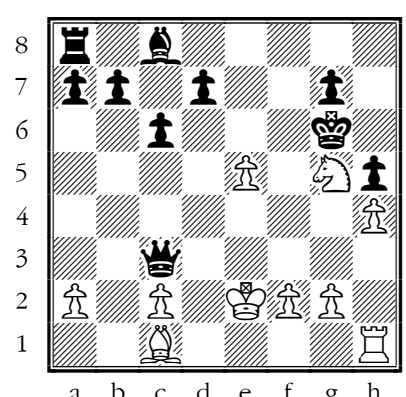

C / CM / SM / N

18

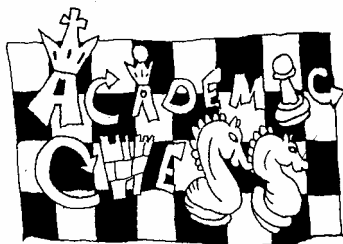

If the king can run like a chicken, block or take the attacker it is only check!